

# Cirencester Park 1 Horse Trials



Scan the QR code for  
entry information



25-27 April 2025



# Cirencester Park Advanced

Efforts: 33

Speed: 570 m/min



- 1 EHOA Flower Box
- 2 Bedmax Log Stack
- 3 KBIS Diamond Brush
- 4 Burgie House
- 5ABC Georgie Campbell Foundation Parallels & Brush Parallel
- 6 Fairfax Saddles Brush Panel
- 7 Willis Brothers Chase Fence (AKA Stevie Willis)
- 8 EH Haylage Arched Table
- 9ABC Prolite Performance Brush Roll & Brush Panels
- 10 StrawMax Hay Rack
- 11 The Artisan Drinks Co. Picnic Table
- 12ABC Barefoot Retreats Brush Wedges & Chalet
- 13 Fairfax Saddles Queen Anne Spread
- 14ABC Bathurst Estate Cirencester Houses
- 15 LittleMax Picnic Table
- 16ABC Seaver Air Vest Nissan Hut & Double of Corners
- 17 Beach Huts
- 18 Lucinda Roper Art Open Ditch
- 19 Succeed Rails
- 20AB NEH Cotswolds Long Logs
- 21 Flex-on Log Spread
- 22 Keyflow Horse Feeds Tokyo Arch



Scan for interactive maps



Made with CrossCountry App (crosscountryapp.com) | © DigitalGlobe © Microsoft

# Cirencester Park Intermediate

Efforts: 29

Speed: 550 m/min

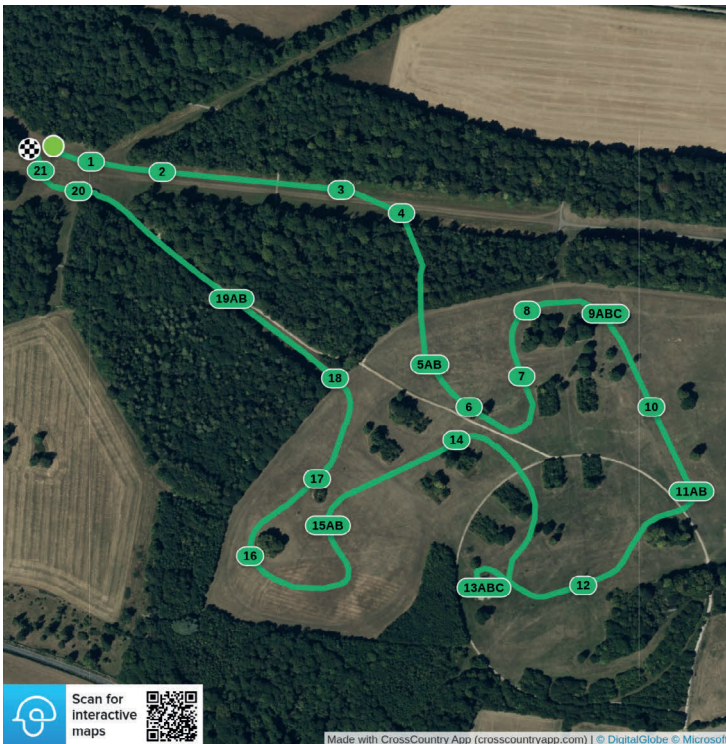

- 1 EHOA Flower Box
- 2 Bedmax Log Stack
- 3 KBIS Diamond Brush
- 4 Burgie House
- 5AB Georgie Campbell Foundation Parallel & Brush Parallel
- 6 Fairfax Saddles Brush Panel
- 7 Succeed Saddle Horse
- 8 The Artisan Drinks Co. Polo Stick
- 9ABC Prolite Performance Brush Roll & Brush Panels
- 10 StrawMax Hay Rack
- 11AB Barefoot Retreats Brush Wedges
- 12 Fairfax Saddles Queen Anne Spread
- 13ABC Bathurst Estate Cirencester Houses
- 14 LittleMax Picnic Table
- 15AB Seaver Air Vest Nissan Hut & Corner
- 16 Beach Huts
- 17 Lucinda Roper Art Open Ditch
- 18 Succeed Rails
- 19AB NEH Cotswolds Long Logs
- 20 Flex-on Log Spread
- 21 Keyflow Horse Feeds Tokyo Arch



Scan for interactive maps



Made with CrossCountry App (crosscountryapp.com) | © DigitalGlobe © Microsoft

# Cirencester Park Novice

Efforts: 27

Speed: 520 m/min

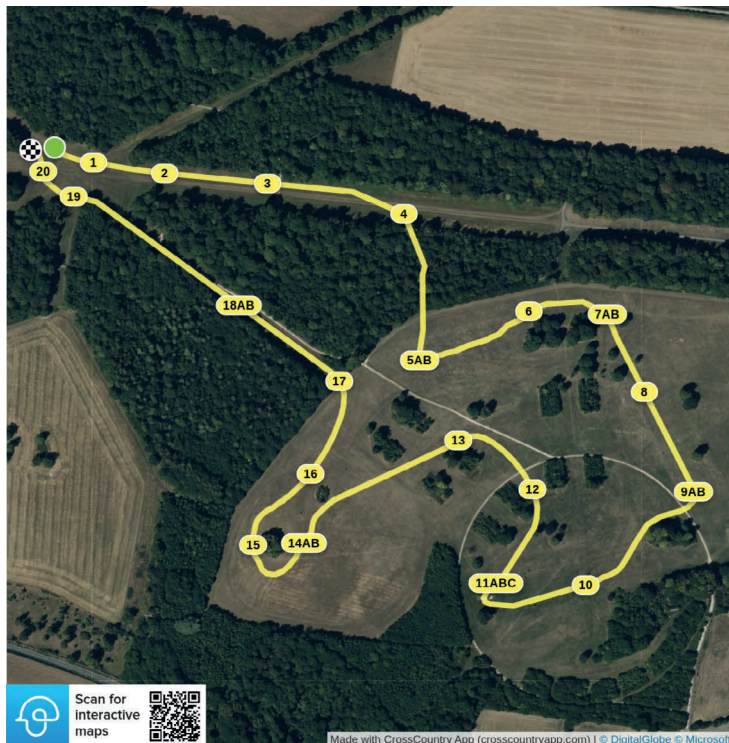

- 1 EHOA Flower Box
- 2 Bedmax Log Stack
- 3 KBIS Diamond Brush
- 4 Burgie House
- 5AB Georgie Campbell Foundation Parallel & Brush Wedge
- 6 The Artisan Drinks Co. Polo Stick
- 7AB Prolite Performance Brush Roll & Brush Panel
- 8 StrawMax Hay Rack
- 9AB Barefoot Retreats Log Cabin & Brush Wedge
- 10 Fairfax Saddles Queen Anne Spread
- 11ABC Bathurst Estate Cirencester Houses
- 12 Succeed Saddle Horse
- 13 LittleMax Picnic Table
- 14AB Seaver Air Vest Nissan Hut & Corner
- 15 Norfolk Beach Huts
- 16 Lucinda Roper Art Hanging Log
- 17 Succeed Rails
- 18AB NEH Cotswolds Angled Logs
- 19 Flex-on Log Spread
- 20 Keyflow Horse Feeds Tokyo Shrine

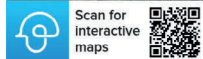

Made with CrossCountry App (crosscountryapp.com) | © DigitalGlobe © Microsoft

## FRIDAY

SECTION	No.	DRESSAGE	SHOW JUMPING	CROSS COUNTRY
ON A	40	08:00 to 12:32	09:30 to 14:06	10:15 to 14:46
Nov B	36	08:00 to 12:08		
Nov C	36	08:00 to 12:08		
Nov D	36	08:00 to 12:08		
OI E	42	11:30 to 16:28	14:30 to 18:15	15:10 to 18:50
Int F	39	11:30 to 16:10		
Int G	39	11:30 to 16:10		

## SATURDAY

SECTION	No.	DRESSAGE	SHOW JUMPING	CROSS COUNTRY
Int H	38	08:00 to 12:20	10:00 to 14:56	10:50 to 15:36
Int I	38	08:00 to 12:20		
OI J	39	08:00 to 12:26		
7yr K	20	09:00 to 11:16		
OI u21 L	21	11:00 to 13:22		

## SUNDAY

SECTION	No.	DRESSAGE	SHOW JUMPING	CROSS COUNTRY
Nov N	43	08:00 to 12:50	08:45 to 13:23	09:50 to 14:23
Nov O	43	08:00 to 12:50		
6yo P	32	08:00 to 11:28		
ON Q	31	08:00 to 11:22		
NM R	32	10:00 to 13:28	13:45 to 14:43	14:25 to 15:23
Adv S	40	11:30 to 16:36	15:05 to 17:50	15:45 to 18:25
Adv T	40	11:30 to 16:36		

## ORGANISERS

<b>BE Steward</b>	Alec Lochore, Jenny Meikljohn
<b>BE Technical Advisor</b>	Jane Holderness-Roddam
<b>Treating Vet</b>	Andrew Hunter
<b>Horse Ambulance</b>	Alii Butler / Fosseyway Equine
<b>Paramedics</b>	Alii Lucking
<b>H&amp;S Officer</b>	SES
<b>Doctors</b>	Richard Fraser
	Andy Simpson, Nuala Dunne, Katharine Hartington
<b>Media Co-ordinator</b>	Alison Coleman
<b>Traffic Management</b>	Mark Singer
<b>Communications</b>	ACE Communications
<b>Farrier</b>	Nick Deacon
<b>BE Chief Scorer</b>	Ann Allen
<b>Scoring Team</b>	Vanessa Luff, Liz Hills, Ainslie Goulstone, Maureen Collett, Sue Bowie
<b>Florist</b>	MEM
<b>Officials Catering</b>	Anne Green, Vicki Coffey

## DRESSAGE

<b>Chief Dressage Steward</b>	Peta Pegley
-------------------------------	-------------

### Judges

*Friday:* Annabel Scrimgeour, Tina Mirylees, Shena Kozuba-Kosubska, Mark Philpott, James Rooney, Janet Surr.

*Saturday:* Jane Tolley, Steffi Harant, Annabel Scrimgeour, Sue McMahon, James Rooney.

*Sunday:* Emily Clarke, Ros Dobson, Gill Watson, Tina Mirylees, Jane Tolley (NM).

### Stewards

Sarah Jacklin (NM), Janet Surr (ADV), Linda Pearce (ADV), Annabel Scrimgeour (ADV), Suzi Douglas-Osborn (ADV).

## SHOW JUMPING

<b>Chief Steward</b>	Paul Monks
<b>Judges</b>	Pierre Baber level 2 BS judge, Gill Helen Barber, Jane Husband, Sheelagh Roberts, Teresa Tanner.
<b>Collecting Ring</b>	Brian Greenwood

## CROSS COUNTRY

<b>Chief Steward</b>	Steve & Kay Neale
<b>Controllers / Commentator</b>	Carol King, Roger Trivett, Sally Bull

## Start Team

*Friday:* Sandy Parks, Sharon Hogan, Caroline Cherry, Jen Jaques.

*Saturday:* Sandy Parks, Nicole Santelmann, Caroline Cherry, Alan Robinson.

*Sunday:* Sandy Parks, Nicole Santelmann, Sharon Hogan, Caroline Cherry.

**Course Builder** Willis Brothers

## Collecting Ring Stewards

Stuart Nie, Heather Thompson, Iain Milne, Claire Charlesworth, Rebecca Trott.

## Fence Judges

Alice Hocking and mum	Judith Woolliams and Claire Bromsgrove
Alice Rebbeck, Helen and Richard Bush	Karen Hanks and Michelle Saunders
Alick Campbell	Kate Barr
Alix Cook and Elin Stenberg	Lavinia Ratcreddan and Susie Brassey
Amanda Holmes and Frances Draper	Lesley Pepper and Lynne Lidbury
Anna Layton and Caroline Jerram	Lisa Heneghan and Juliet Gostelow
Annie Morris	Liz Garforth-Bles and Barbara Hervey
Barbara Hurst and Sue Hodgson	Lorraine Lewis and Maxine Lynda King and AJ
Beckie Pickles and Sharon Whitwham	Lyn Maddams
Beetle Graves, Helen Myrtle and Lucinda Rose	Mandy De-Heer Hughes and Lily
Bobbie Middleton and Nikki Damment	Mary Tuckett and Penny Brown
Christina Needs	Melanie Watson and Pippa Best
Claire and Scott Robins	Michelle Davies
Clare Hall and Judy Kunkler	Miles de Clifford
Dave Murray and Jill Anstey	Nick Grant-Thurrold, Robert and Alexandra Wharton
Emma and Martin Lane, Sandra Barnes	Nicky Hall and friend
Emily Rolfe	Paul Webber and Rachel Rebecca Rhodes
Fi Harper and Annie Assheton	Rebecca Smith, Mechelle Lake and William Woodman
Fiona Starr	Samantha Little
Georgina Bennett and Ruth Pitman	Samantha Morris
Georgina, William and William Harford	Sandra Embling
Geraldine Francis-Jones	Sara Taylor
Ginnie and David Keen	Sarah Barr
Ginny Rusher	Sarah Gray and Sarah Edgedale
Glynis Mayo	Stacey Priddle
Holly and Alan Smith	Susan Glead
Irene Grant and Jo Sparkes	Tracy Willcocks
Jackie Barber	Vinny Colley
Jan and Tony Humphries	
Jane Milligan and Julie Hoskins	
Janet Van den Berge and Penny Millington	
Janine and Jeffery Thomas	
John and Melissa Seddon	